



**INTERNATIONAL
GEMOLOGICAL
INSTITUTE**

474135077



May 6, 2021
IGI Report Number 474135077
NATURAL DIAMOND
RECTANGULAR PRINCESS
5.30 x 4.91 x 3.91 mm
Carat Weight 0.92 CARAT
Color Grade H
Clarity Grade I 1
Pol - Sym VERY GOOD
Proportions VERY GOOD
Fluorescence NONE
Inscription(s) IGI 474135077

DIAMOND REPORT

Electronic COPY

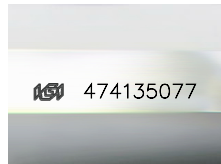

May 6, 2021
IGI Report Number 474135077
Description NATURAL DIAMOND
Shape and Cutting Style RECTANGULAR PRINCESS
Measurements 5.30 x 4.91 x 3.91 mm

GRADING RESULTS

Carat Weight 0.92 CARAT
Color Grade H
Clarity Grade I 1

ADDITIONAL GRADING INFORMATION

Polish - Symmetry VERY GOOD
Proportions VERY GOOD
Fluorescence NONE

Identification Features CLOUD, CRYSTAL, FEATHER
Inscription(s) IGI 474135077

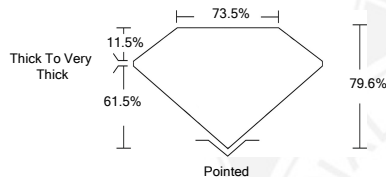

COLOR

D - F	G - J	K - M	N - R	S - Z	FANCY
Colorless	Near Colorless	Slightly Tinted	Very Light Color	Light Color	

CLARITY

IF	WS ¹⁻²	VS ¹⁻²	SI ¹⁻²	I ¹⁻²
Internally Flawless	Very Very Slightly Included	Very Slightly Included	Slightly Included	Included



May 6, 2021
IGI Report Number 474135077
NATURAL DIAMOND
RECTANGULAR PRINCESS
5.30 x 4.91 x 3.91 mm
Carat Weight 0.92 CARAT
Color Grade H
Clarity Grade I 1
Pol - Sym VERY GOOD
Proportions VERY GOOD
Fluorescence NONE
Inscription(s) IGI 474135077



© IGI 2020, International Gemological Institute

FD - 10 20



THIS DOCUMENT WAS PRODUCED WITH THE FOLLOWING SECURITY MEASURES: SPECIAL DOCUMENT PAPER, INK SCREENS, WATERMARK BACKGROUND DESIGN, HOLOGRAM AND OTHER SECURITY FEATURES NOT LISTED AND DO EXCEED DOCUMENT SECURITY INDUSTRY GUIDELINES.