



# INTERNATIONAL GEMOLOGICAL INSTITUTE

## DIAMOND REPORT

May 16, 2024  
 IGI Report Number **633473114**  
 Description **NATURAL DIAMOND**  
 Shape and Cutting Style **ROUND BRILLIANT**  
 Measurements **5.67 - 5.70 X 3.51 MM**

### GRADING RESULTS

Carat Weight **0.72 CARAT**  
 Color Grade **H**  
 Clarity Grade **I 1**  
 Cut Grade **EXCELLENT**

### ADDITIONAL GRADING INFORMATION

Polish **EXCELLENT**  
 Symmetry **VERY GOOD**  
 Fluorescence **VERY SLIGHT**  
 Identification Features **FEATHER, CLOUD, CRYSTAL**  
 Inscription(s) **IGI 633473114**

ELECTRONIC COPY

633473114

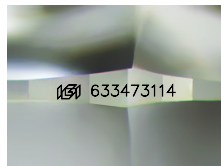

Sample Image Used

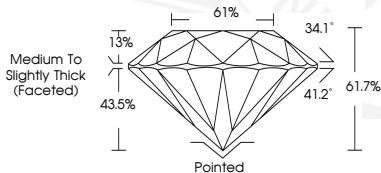

May 16, 2024  
 IGI Report Number **633473114**  
 ROUND BRILLIANT  
 NATURAL DIAMOND  
 5.67 - 5.70 X 3.51 MM  
 Carat Weight **0.72 CARAT**  
 Color Grade **H**  
 Clarity Grade **I 1**  
 Cut Grade **EXCELLENT**  
 Polish **EXCELLENT**  
 Symmetry **VERY GOOD**  
 Fluorescence **VERY SLIGHT**  
 Inscription(s) **IGI 633473114**



May 16, 2024  
 IGI Report Number **633473114**  
 ROUND BRILLIANT  
 NATURAL DIAMOND  
 5.67 - 5.70 X 3.51 MM  
 Carat Weight **0.72 CARAT**  
 Color Grade **H**  
 Clarity Grade **I 1**  
 Cut Grade **EXCELLENT**  
 Polish **EXCELLENT**  
 Symmetry **VERY GOOD**  
 Fluorescence **VERY SLIGHT**  
 Inscription(s) **IGI 633473114**

THIS DOCUMENT WAS PRODUCED WITH THE FOLLOWING SECURITY MEASURES: SPECIAL DOCUMENT PAPER, INK SCREENS, WATERMARK, BACKGROUND DESIGN, HOLOGRAM AND OTHER SECURITY FEATURES NOT LISTED AND DO EXCEED DOCUMENT SECURITY INDUSTRY GUIDELINES.

For terms & conditions and to verify this report, please visit [www.igi.org](http://www.igi.org)