



**INTERNATIONAL  
GEMOLOGICAL  
INSTITUTE**

**DIAMOND REPORT**

July 19, 2024  
 IGI Report Number **633473368**  
 Description **NATURAL DIAMOND**  
 Shape and Cutting Style **ROUND BRILLIANT**  
 Measurements **4.99 - 5.03 X 3.19 MM**

**GRADING RESULTS**

Carat Weight **0.51 CARAT**  
 Color Grade **J**  
 Clarity Grade **I 1**  
 Cut Grade **EXCELLENT**

**ADDITIONAL GRADING INFORMATION**

Polish **EXCELLENT**  
 Symmetry **VERY GOOD**  
 Fluorescence **VERY SLIGHT**  
 Identification Features **CRYSTAL, FEATHER**  
 Inscription(s) **IGI 633473368**

**ELECTRONIC COPY**

**633473368**

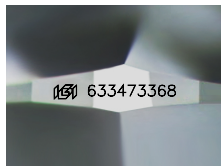

Sample Image Used

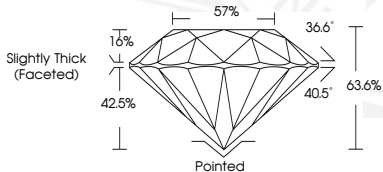

July 19, 2024  
 IGI Report Number **633473368**  
 ROUND BRILLIANT  
 NATURAL DIAMOND  
 4.99 - 5.03 X 3.19 MM  
 Carat Weight **0.51 CARAT**  
 Color Grade **J**  
 Clarity Grade **I 1**  
 Cut Grade **EXCELLENT**  
 Polish **EXCELLENT**  
 Symmetry **VERY GOOD**  
 Fluorescence **VERY SLIGHT**  
 Inscription(s) **IGI 633473368**



July 19, 2024  
 IGI Report Number **633473368**  
 ROUND BRILLIANT  
 NATURAL DIAMOND  
 4.99 - 5.03 X 3.19 MM  
 Carat Weight **0.51 CARAT**  
 Color Grade **J**  
 Clarity Grade **I 1**  
 Cut Grade **EXCELLENT**  
 Polish **EXCELLENT**  
 Symmetry **VERY GOOD**  
 Fluorescence **VERY SLIGHT**  
 Inscription(s) **IGI 633473368**

THIS DOCUMENT WAS PRODUCED WITH THE FOLLOWING SECURITY MEASURES: SPECIAL DOCUMENT PAPER, INK SCREENS, WATERMARK, BACKGROUND DESIGN, HOLOGRAM AND OTHER SECURITY FEATURES NOT LISTED AND DO EXCEED DOCUMENT SECURITY INDUSTRY GUIDELINES.

For terms & conditions and to verify this report, please visit [www.igi.org](http://www.igi.org)