



# INTERNATIONAL GEMOLOGICAL INSTITUTE

## DIAMOND REPORT

November 13, 2024  
 IGI Report Number **662448030**  
 Description **NATURAL DIAMOND**  
 Shape and Cutting Style **ROUND BRILLIANT**  
 Measurements **6.25 - 6.28 X 3.75 MM**

### GRADING RESULTS

Carat Weight **0.90 CARAT**  
 Color Grade **F**  
 Clarity Grade **SI 2**  
 Cut Grade **EXCELLENT**

### ADDITIONAL GRADING INFORMATION

Polish **EXCELLENT**  
 Symmetry **EXCELLENT**  
 Fluorescence **NONE**  
 Identification Features **FEATHER, CRYSTAL CLOUD**  
 Inscription(s) **IGI 662448030**  
 Comments: IDEAL CUT ROUND BRILLIANT

ELECTRONIC COPY

662448030

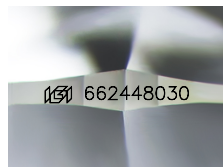

Sample Image Used

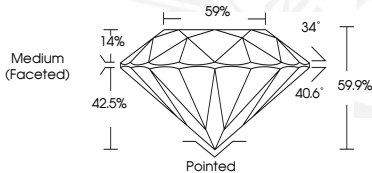

November 13, 2024  
 IGI Report Number **662448030**  
 ROUND BRILLIANT  
 NATURAL DIAMOND  
 6.25 - 6.28 X 3.75 MM  
 Carat Weight **0.90 CARAT**  
 Color Grade **F**  
 Clarity Grade **SI 2**  
 Cut Grade **EXCELLENT**  
 Polish **EXCELLENT**  
 Symmetry **EXCELLENT**  
 Fluorescence **NONE**  
 Inscription(s) **IGI 662448030**  
 Comments: IDEAL CUT ROUND BRILLIANT



November 13, 2024  
 IGI Report Number **662448030**  
 ROUND BRILLIANT  
 NATURAL DIAMOND  
 6.25 - 6.28 X 3.75 MM  
 Carat Weight **0.90 CARAT**  
 Color Grade **F**  
 Clarity Grade **SI 2**  
 Cut Grade **EXCELLENT**  
 Polish **EXCELLENT**  
 Symmetry **EXCELLENT**  
 Fluorescence **NONE**  
 Inscription(s) **IGI 662448030**  
 Comments: IDEAL CUT ROUND BRILLIANT

THIS DOCUMENT WAS PRODUCED WITH THE FOLLOWING SECURITY MEASURES: SPECIAL DOCUMENT PAPER, INK SCREENS, WATERMARK, BACKGROUND DESIGN, HOLOGRAM AND OTHER SECURITY FEATURES NOT LISTED AND DO EXCEED DOCUMENT SECURITY INDUSTRY GUIDELINES.

For terms & conditions and to verify this report, please visit [www.igi.org](http://www.igi.org)