



# INTERNATIONAL GEMOLOGICAL INSTITUTE

## DIAMOND REPORT

February 3, 2025  
IGI Report Number **662448120**  
Description **NATURAL DIAMOND**  
Shape and Cutting Style **ROUND BRILLIANT**  
Measurements **5.90 - 5.95 X 3.91 MM**

### GRADING RESULTS

Carat Weight **0.90 CARAT**  
Color Grade **F**  
Clarity Grade **SI 2**  
Cut Grade **GOOD**

### ADDITIONAL GRADING INFORMATION

Polish **EXCELLENT**  
Symmetry **EXCELLENT**  
Fluorescence **NONE**  
Identification Features **CRYSTAL, FEATHER, CLOUD**  
Inscription(s) **(IGI) 662448120**

ELECTRONIC COPY

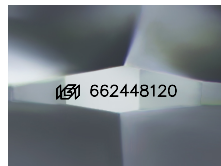

Sample Image Used

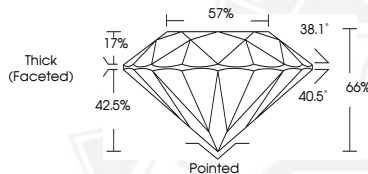

February 3, 2025  
IGI Report Number **662448120**  
ROUND BRILLIANT  
NATURAL DIAMOND  
5.90 - 5.95 X 3.91 MM  
Carat Weight **0.90 CARAT**  
Color Grade **F**  
Clarity Grade **SI 2**  
Cut Grade **GOOD**  
Polish **EXCELLENT**  
Symmetry **EXCELLENT**  
Fluorescence **NONE**  
Inscription(s) **(IGI) 662448120**



February 3, 2025  
IGI Report Number **662448120**  
ROUND BRILLIANT  
NATURAL DIAMOND  
5.90 - 5.95 X 3.91 MM  
Carat Weight **0.90 CARAT**  
Color Grade **F**  
Clarity Grade **SI 2**  
Cut Grade **GOOD**  
Polish **EXCELLENT**  
Symmetry **EXCELLENT**  
Fluorescence **NONE**  
Inscription(s) **(IGI) 662448120**



THIS DOCUMENT WAS PRODUCED WITH THE FOLLOWING SECURITY MEASURES: SPECIAL DOCUMENT PAPER, INK SCREENS, WATERMARK, BACKGROUND DESIGN, HOLOGRAM AND OTHER SECURITY FEATURES NOT LISTED AND DO EXCEED DOCUMENT SECURITY INDUSTRY GUIDELINES.

For terms & conditions and to verify this report, please visit [www.igi.org](http://www.igi.org)